

Singa is ins' re Freud!

Singing is our joy!

1. Strophe

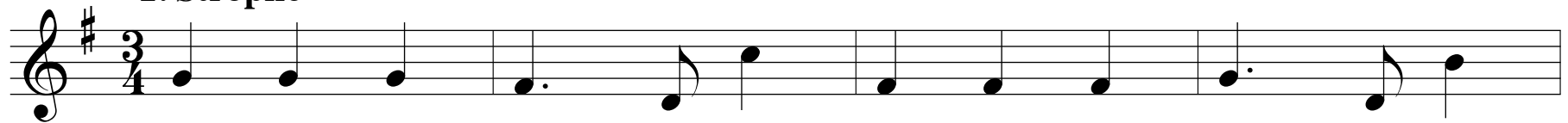

Sin - ga is ins' - re Freud, sin - ga tuan mehr' - ne Leut;

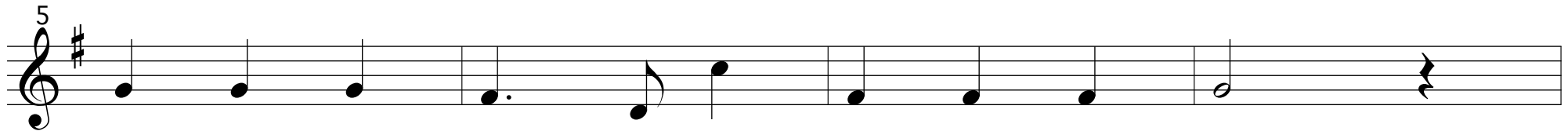

wer si' net z'sin - ga traut, der hat ka Schneid!

Jodler

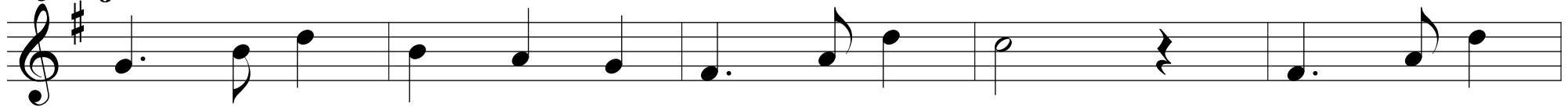

Dje - dl - di - ri hul - jā je - dl - di - ri, dje - dl - di -

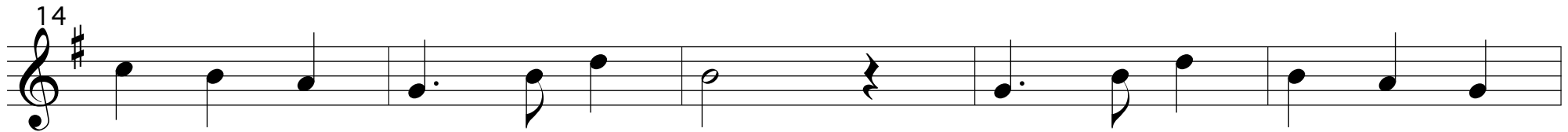

ri hul - jā je - dl - di - ri, dje - dl - di - ri hul - jā

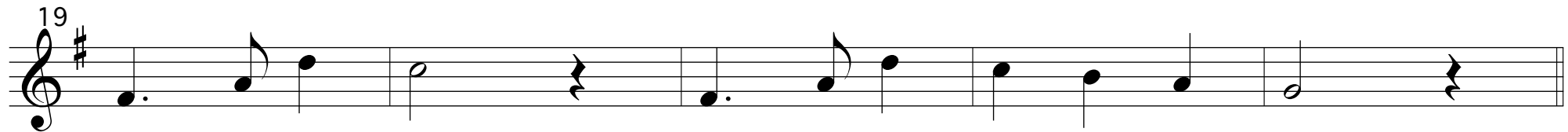

je - dl - di - ri, dje - dl - di - ri hul - jā - ho!

24 **2. Strophe**

Sin - ga tuan al - le gern, Bau - ern und no - ble Herrn,

28

und wer nit sin - ga mag soll si fort - schearn!

32 **Jodler**

Dje - dl - di - ri hul - jā je - dl - di - ri, dje - dl - di -

37

ri hul - jā je - dl - di - ri, dje - dl - di - ri hul - jā

42

je - dl - di - ri, dje - dl - di - ri hul - jā - ho!

47 **3. Strophe**

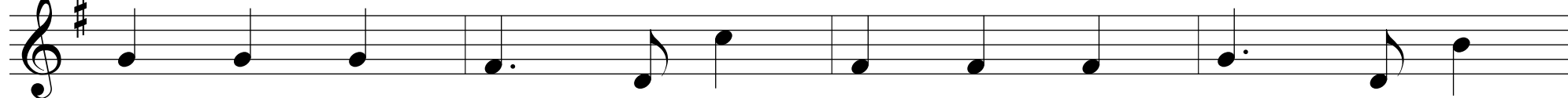

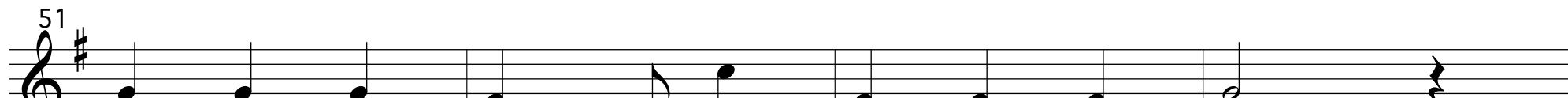

55 **Jodler**

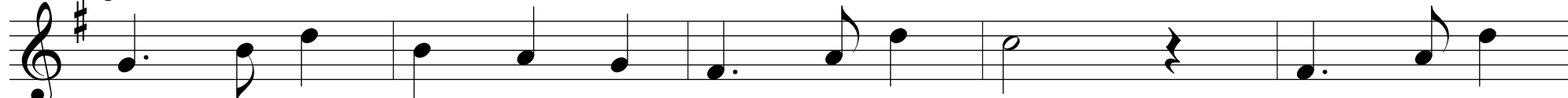

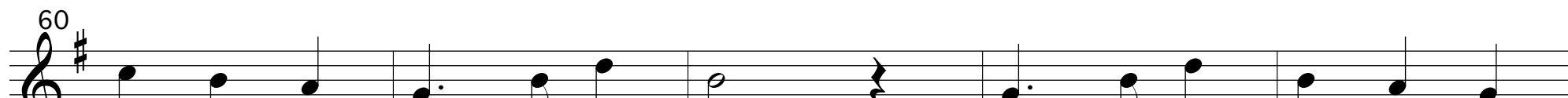

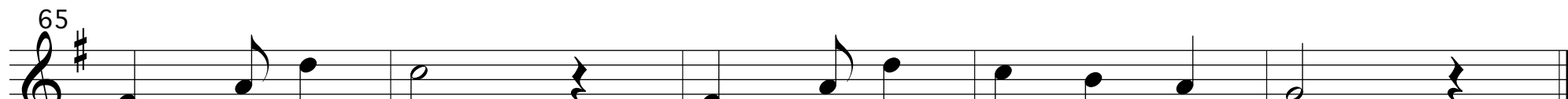
